



## Class 1 Sample Question:

### English:

1. Choose the odd word out.

- (A) Railway station      (B) River      (C) Train      (D) Bogie

2. Identify the picture and fill in the blanks to form the correct spelling.

UMBRE\_\_A

- (A) UMBRE LL\_A  
 (B) UMBRE LA\_A  
 (C) UMBRE EL\_A  
 (D) None of these



3. Identify the verb.

Rohit is going to school.

- (A) Rohit      (B) going      (C) School      (D) To

For que 4 & 5. From the given picture, answer the following questions

4. My Name is Aarav, i am a \_\_\_\_\_

- (A) Plumber  
 (B) Doctor  
 (C) Firefighter  
 (D) Teacher



5. My job is to control \_\_\_\_\_ in the building .

- (A) Electricity
- (B) Fire
- (C) Security
- (D) Patients

## **Mathematics and Aptitude:**

6. Select the **smaller** animal.



(A)



(B)

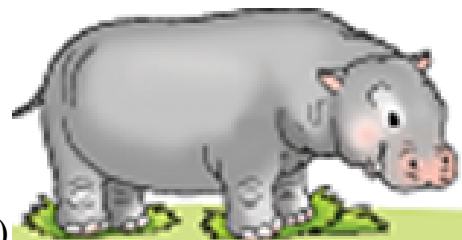

(C) Both are same

(D) None of these

7. Rinku has 20 balls. He gives 5 balls to his sister. How many balls does Rinku have now?

(A) 15

(B) 10

(C) 25

(D) 5

8. Select correct pair of similar shapes:



9. Which of the following shows a correct descending order?

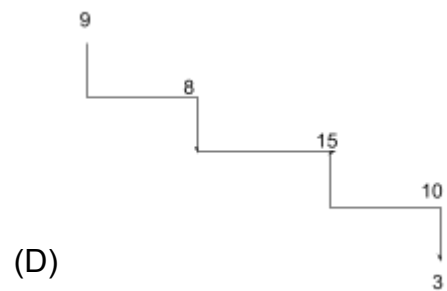
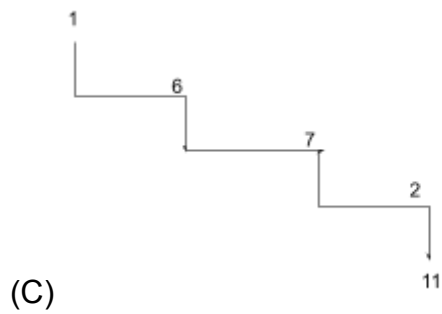
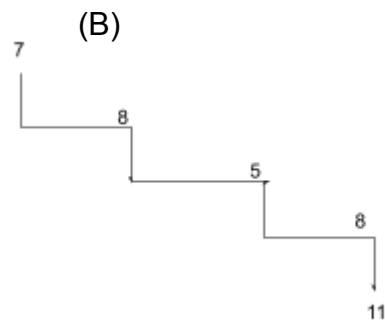
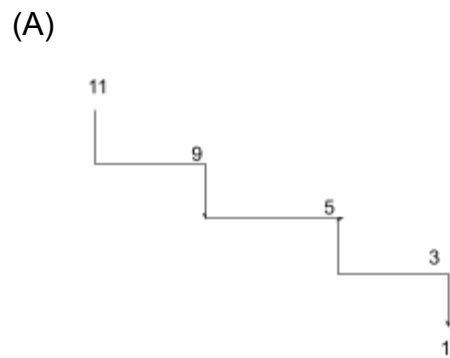

10. Count the number of birds

- (A) Five (B) Six  
(C) Three (D) Seven

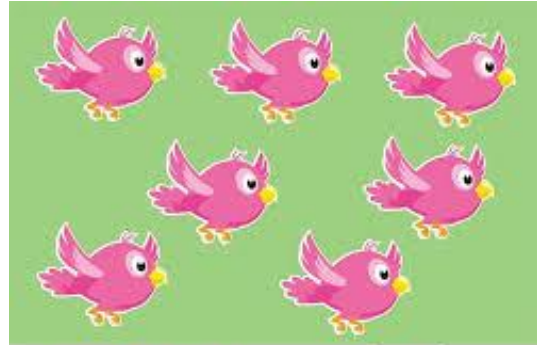

## **Science:**

11. What do humans take during breathing ?

- (A) Water (B) Fire (C) Air (D) None of These

12. Look at the picture and complete the following sentence

Always cross the road at \_\_\_\_\_ crossing.

- (A) Tiger (B) Fox  
(C) Zebra (D) Footpath



13. Which part of our body tells us the taste of food?

- (A) Eye (B) Nose (C) Tongue (D) Hands

14. Choose the correct sequence of words to complete the paragraph given below.

Summer days are \_\_\_\_\_ while winter days are \_\_\_\_\_. A strong wind blows on \_\_\_\_\_. Monsoon days are \_\_\_\_\_

- (A) Cold, hot, a windy day, rainy (B) Rainy, cold, a hot day, windy  
(C) Hot, cold, a windy day, rainy (D) Windy, hot, a rainy day, cold

## General Knowledge

15. Which of the following is the National Fruit of India?

(A) Apple

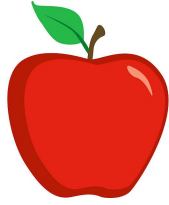

(B) Mango



(C) Orange



(D) Grapes



16. Who is the current Chief Minister of Delhi?

(A) Mr. Narendra Modi

(B) Mr. Ram Nath Kovind

(C) Mr. Arvind Kejriwal

(D) Mrs. Pratibha Patil

17. Identify the festival related to the picture shown

(A) Diwali

(B) Eid

(C) Holi

(D) Christmas



18. Tick the machine which we use inside the house

(A) Car



(B) Washing Machine



(C) Petrol Pump



(D) Aeroplane



19. When someone helps me, I say \_\_\_\_\_ .

(A) You are welcome

(B) Thank you

(C) Good morning

(D) Excuse me

## Computer

20. A computer is a machine which helps us to \_\_\_\_\_.

- (A) Play games      (B) Watch movies      (C) Listen to music      (D) All of these

21. You hear sound from which part of a computer

(A) Mouse



(B) Keyboard

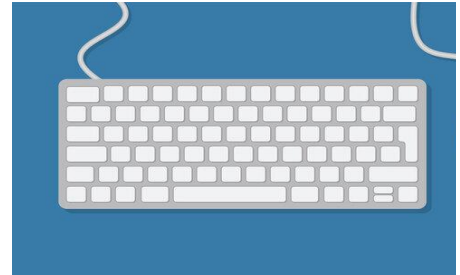

(C) Speaker



(D) Monitor

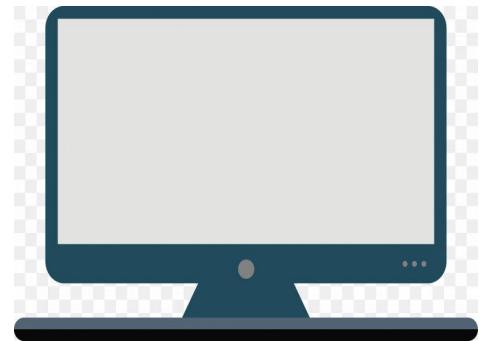

22. What does the CPU in a computer stand for?

- (A) Control Processing Unit      (B) Call Processing Unit  
 (C) Central Processing Unit      (D) Copy Processing Unit

Answers:

- 1.B    2.A    3.B    4.C    5.B    6.A    7.A    8.A    9.A    10.D  
 11.C    12.C    13.C    14.C    15.B    16.C    17.D    18.B    19.B    20.D  
 21.C    22.C